MJESNI ODBOR: Mlinovi

SJEDIŠTE: Zagreb, Jahorinska ulica 5

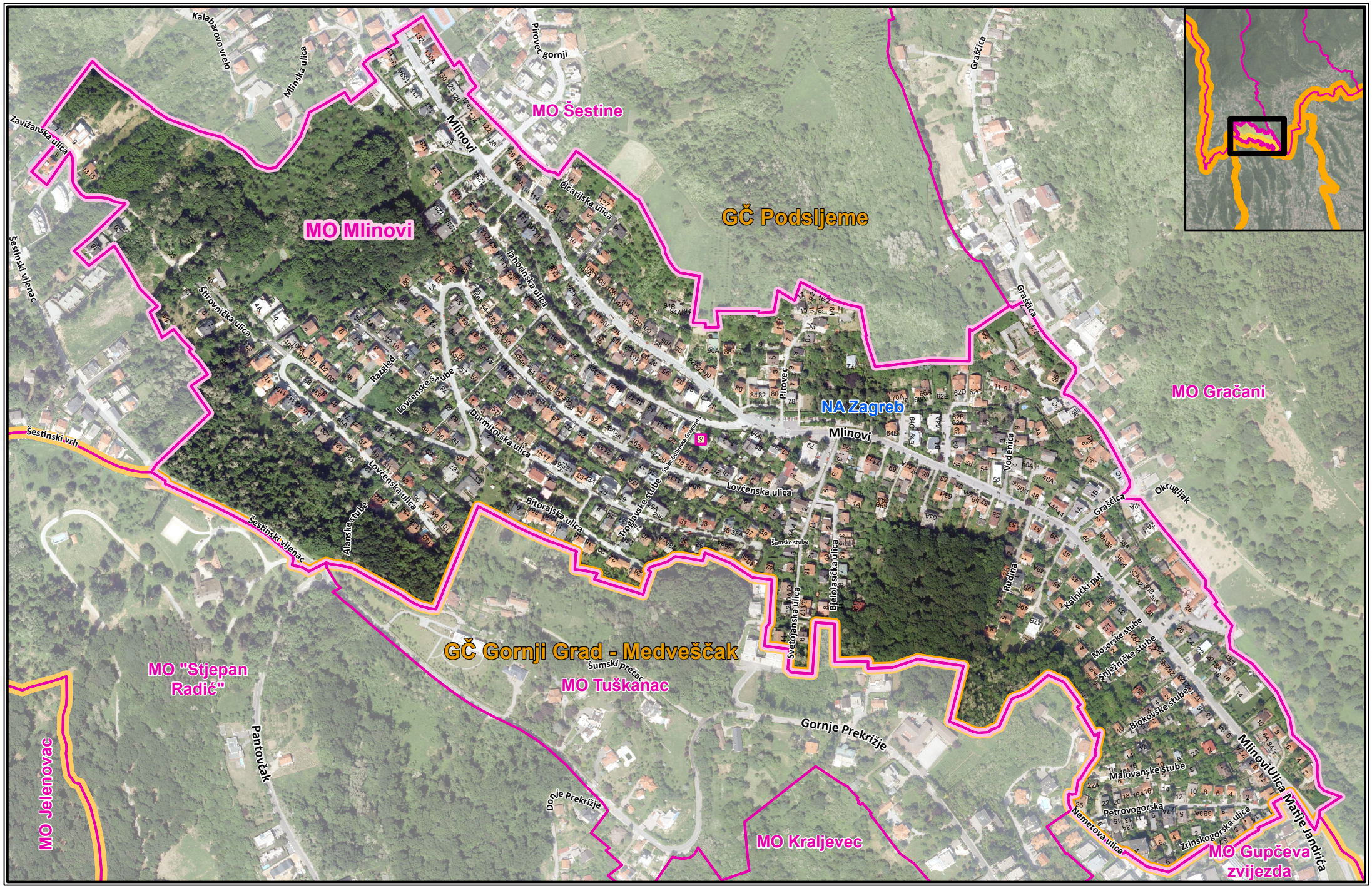

Izradio: Gradski ured za katastar i geodetske poslove

travanj 2022. (DOF 2018.)